



Tracking the Impact Species Assemblage maps

Including data for 2021, 2022 and 2023 survey seasons

Wetland birds

Species	Survey Year	No. squares recorded	Maximum Count
Cettis Warbler	2021	0	0
Cettis Warbler	2022	0	0
Cettis Warbler	2023	1	1
Grey Wagtail	2021	0	0
Grey Wagtail	2022	1	1
Grey Wagtail	2023	1	1
Kingfisher	2021	0	0
Kingfisher	2022	0	0
Kingfisher	2023	0	0
Lapwing	2021	0	0
Lapwing	2022	1	1
Lapwing	2023	0	0
Little Grebe	2021	0	0
Little Grebe	2022	0	0
Little Grebe	2023	0	0
Reed Bunting	2021	2	2
Reed Bunting	2022	1	1
Reed Bunting	2023	0	0
Reed Warbler	2021	0	0
Reed Warbler	2022	0	0
Reed Warbler	2023	0	0
Sedge Warbler	2021	0	0
Sedge Warbler	2022	0	0
Sedge Warbler	2023	1	1

Cettis Warbler, 2021

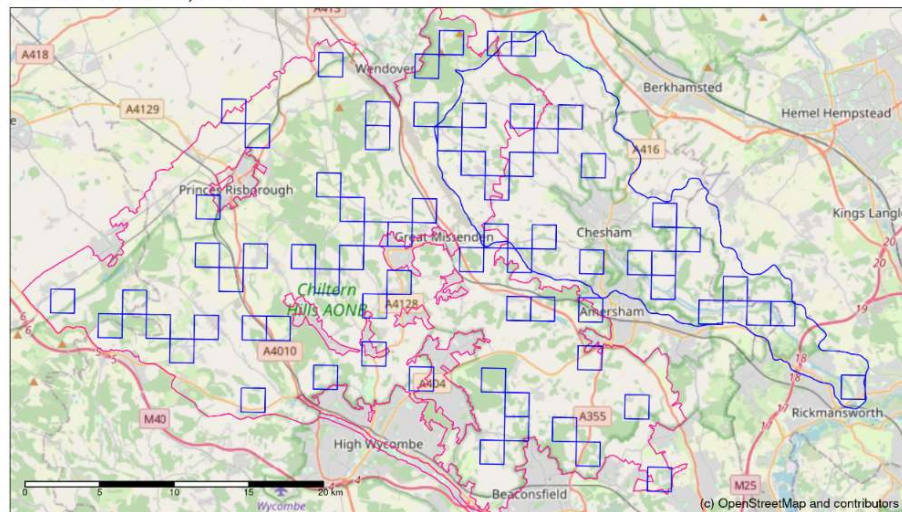

Cettis Warbler, 2022

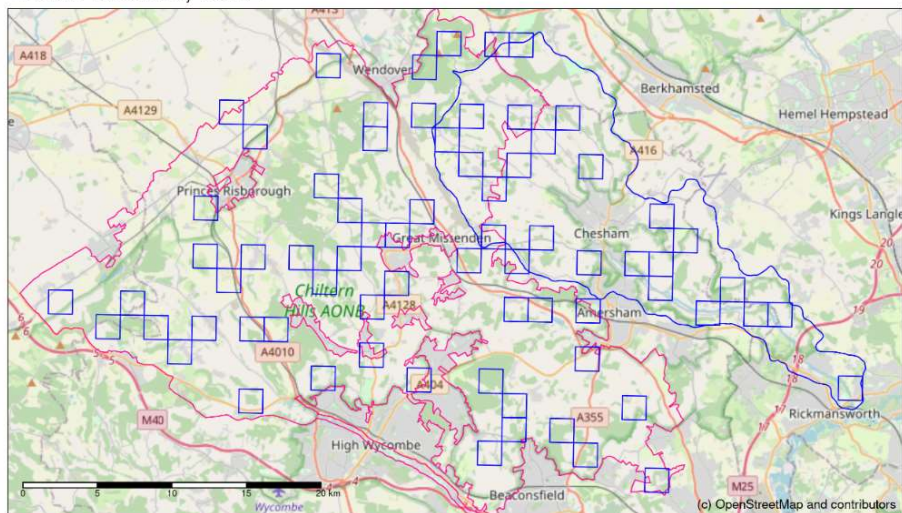

Cettis Warbler, 2023

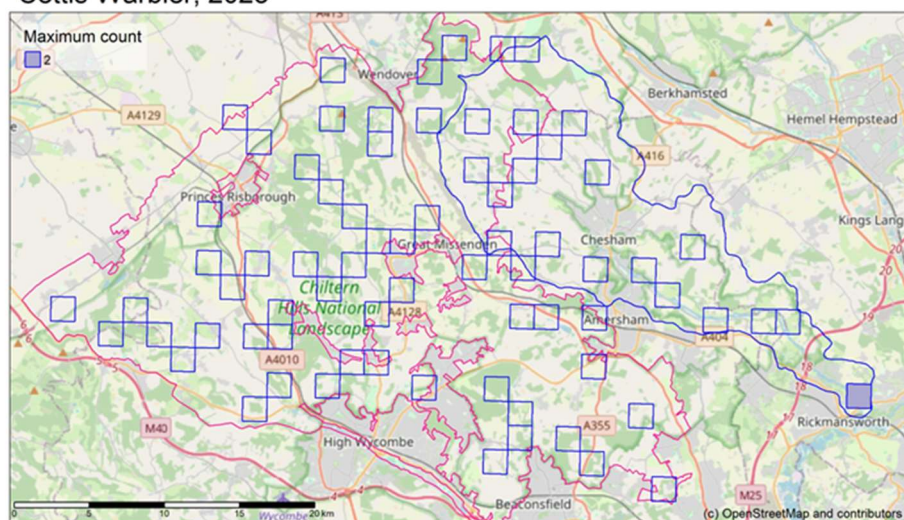

Grey Wagtail, 2021

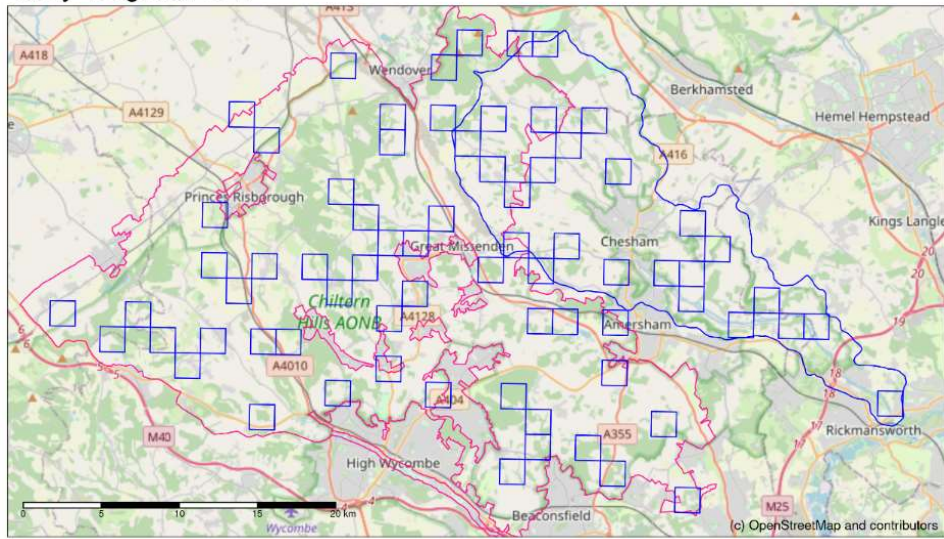

Grey Wagtail, 2022

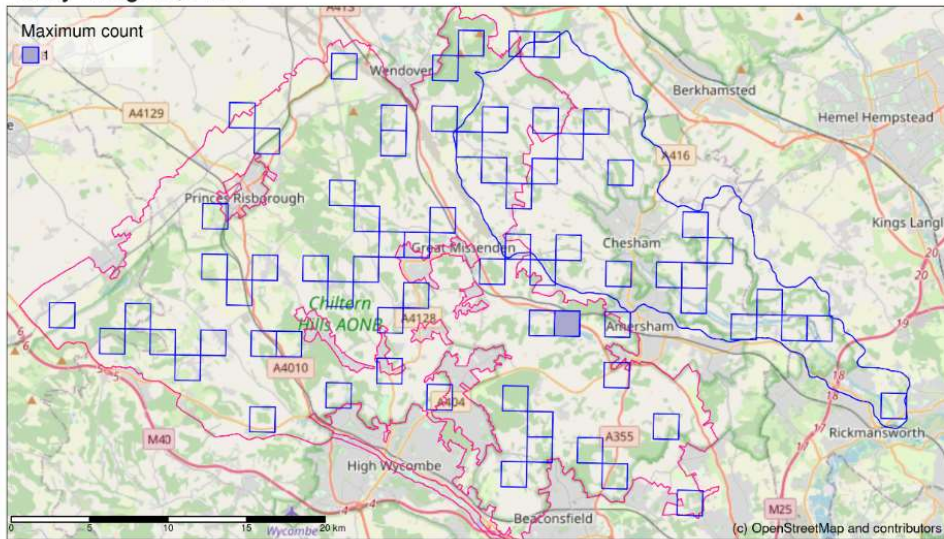

Grey Wagtail, 2023

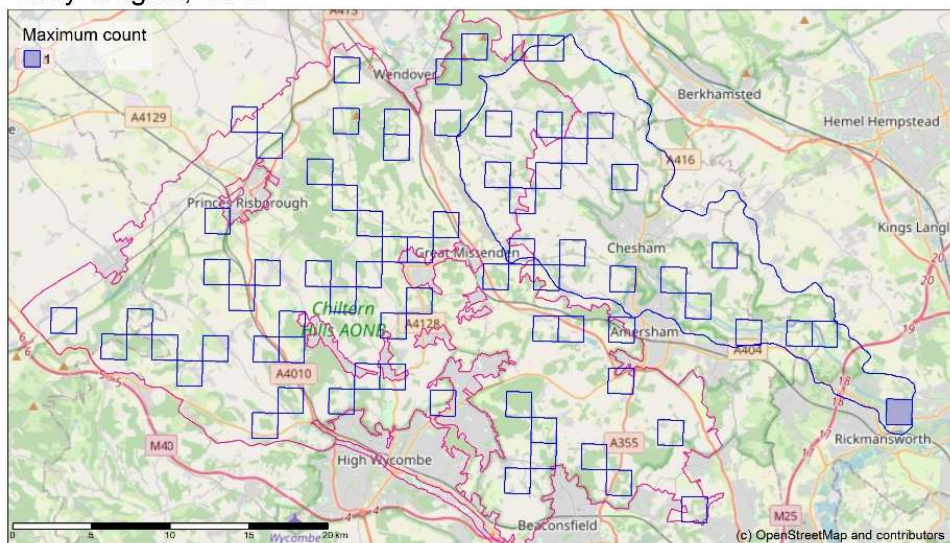

Kingfisher, 2021

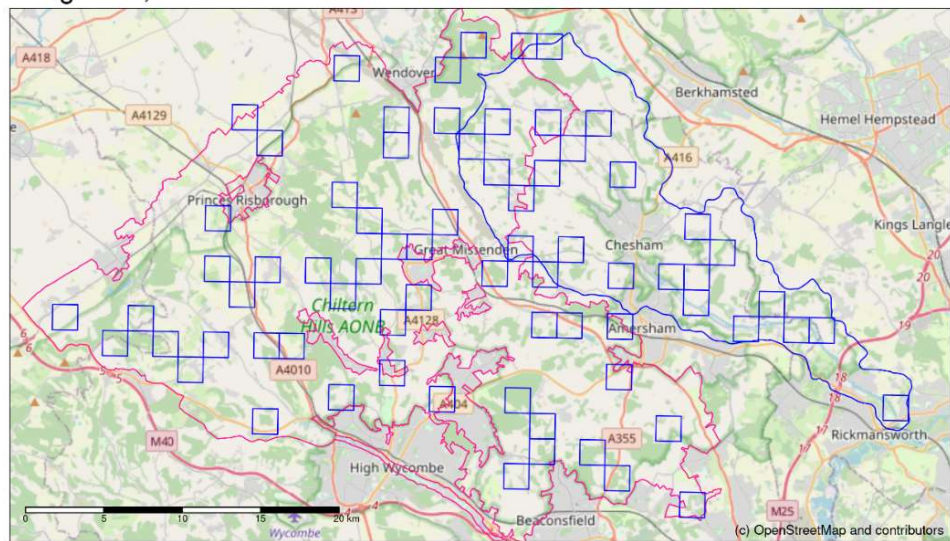

Kingfisher, 2022

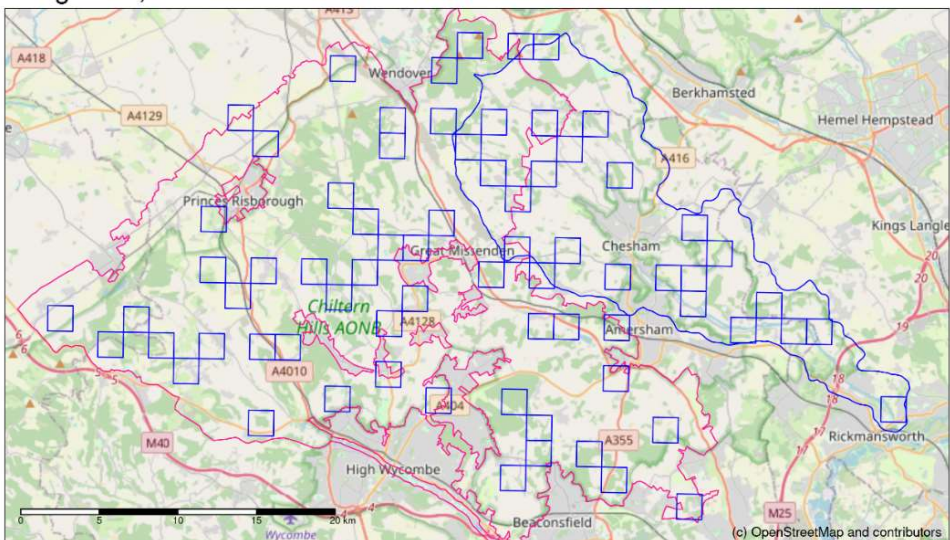

Kingfisher, 2023

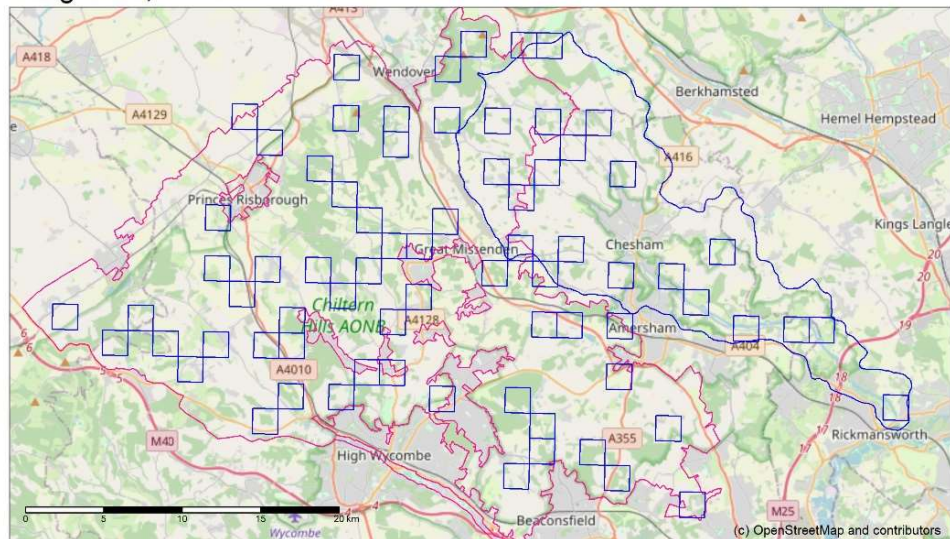

Lapwing, 2021

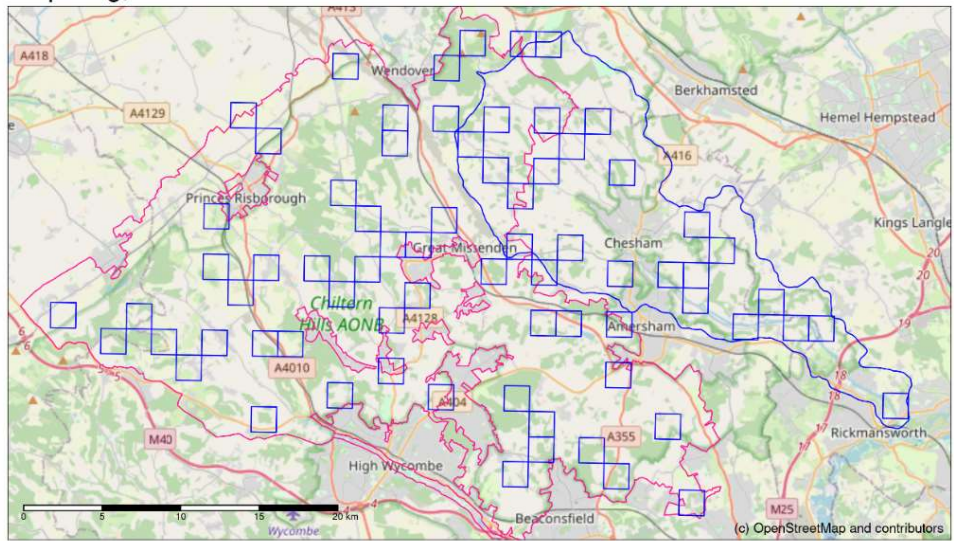

Lapwing, 2022

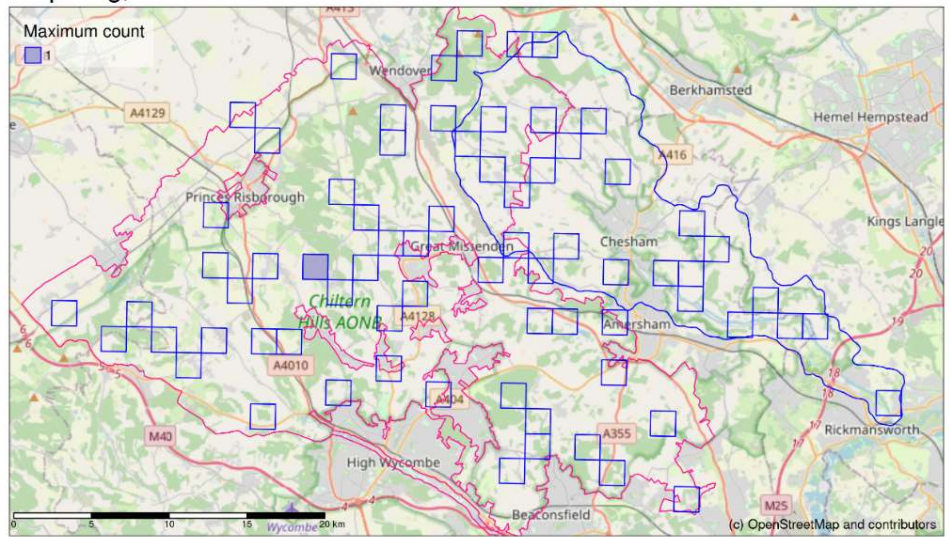

Lapwing, 2023

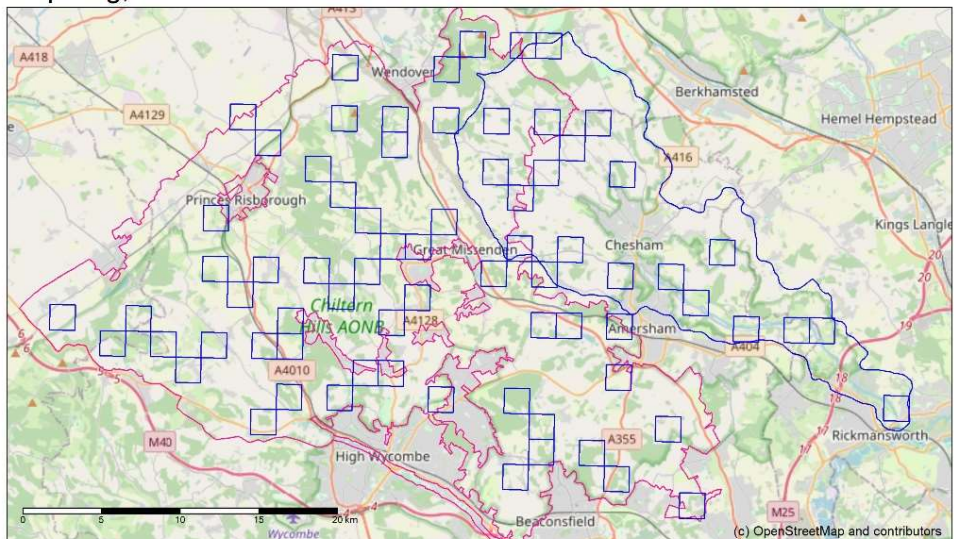

Little Grebe, 2021

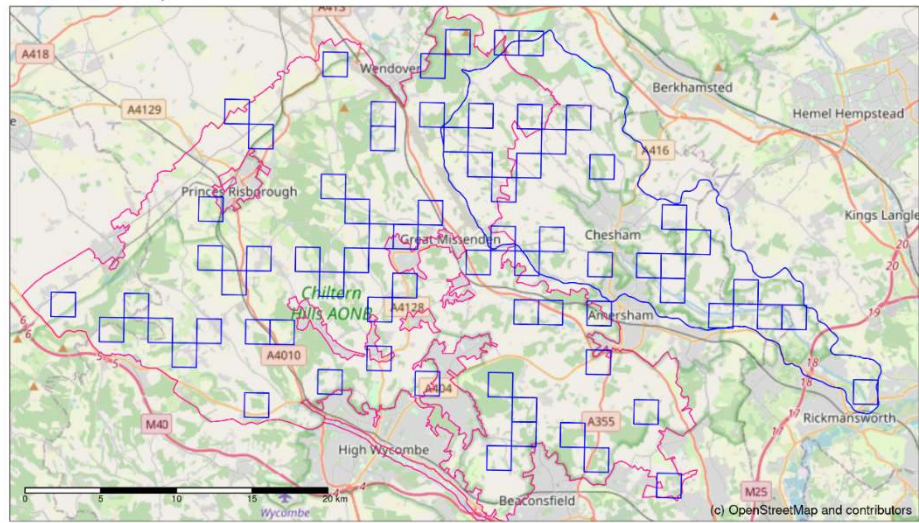

Little Grebe, 2022

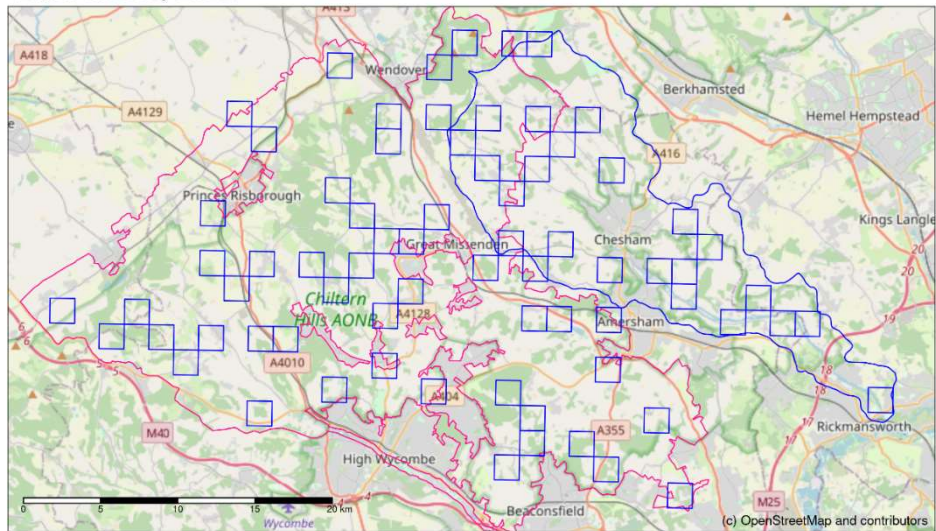

Little Grebe, 2023

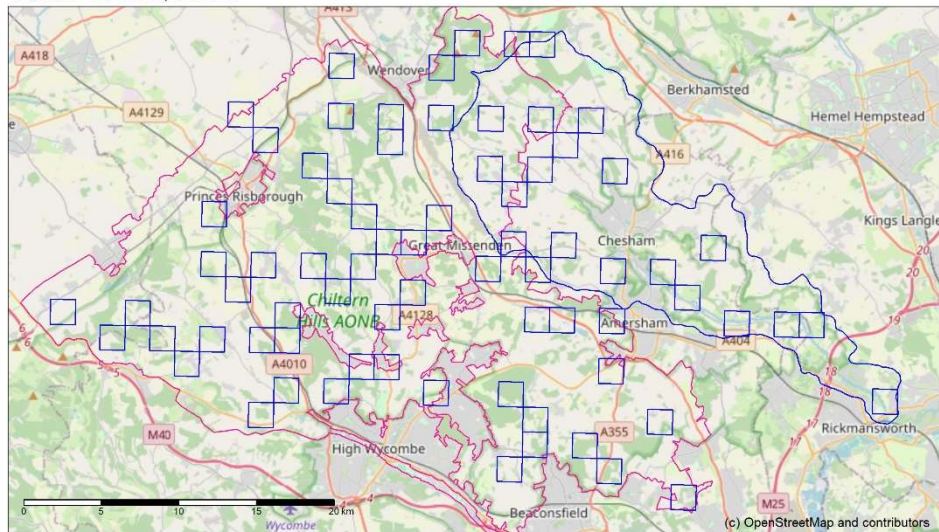

Reed Bunting, 2021

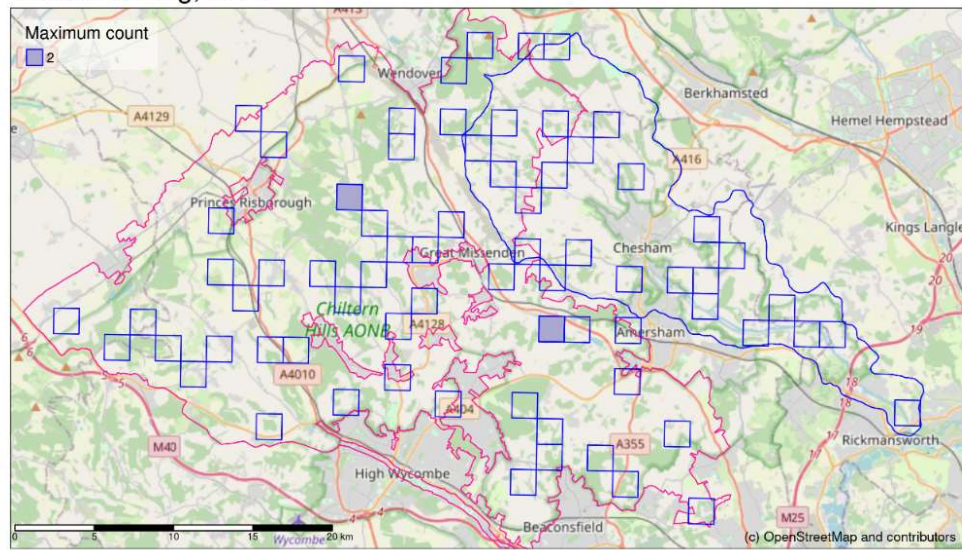

Reed Bunting, 2022

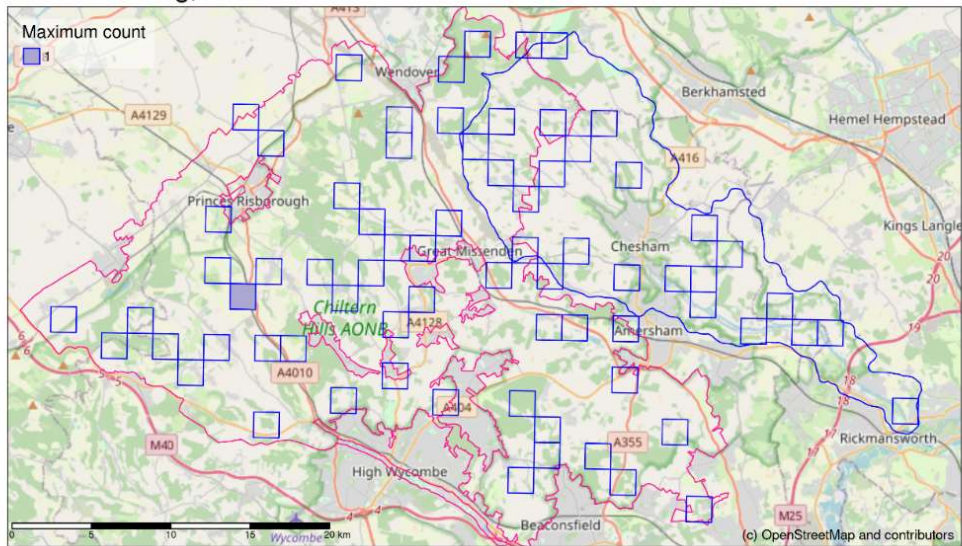

Reed Bunting, 2023

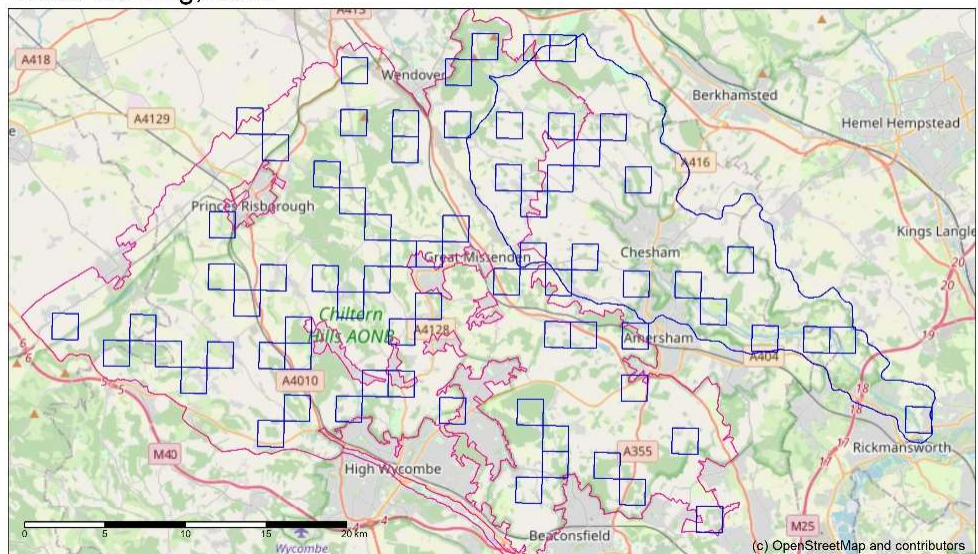

Reed Warbler, 2021

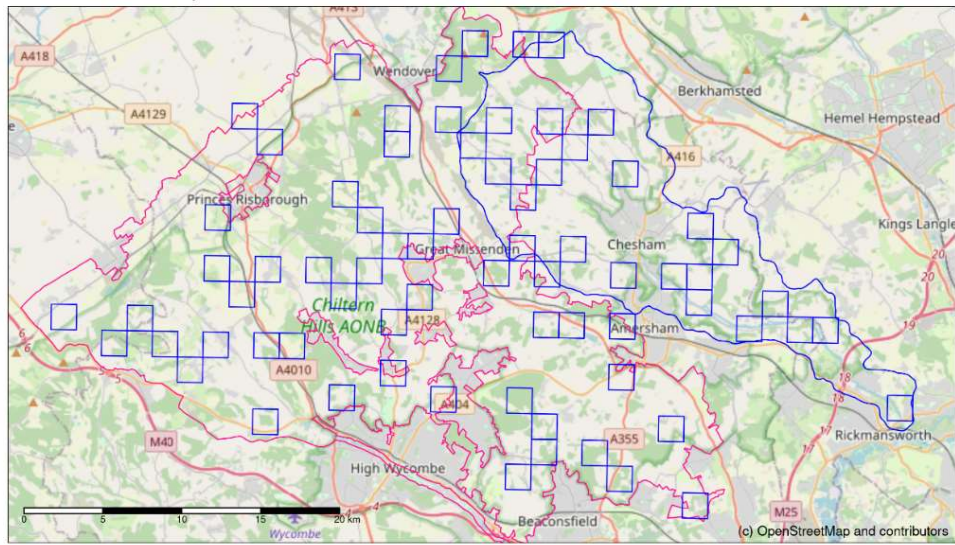

Reed Warbler, 2022

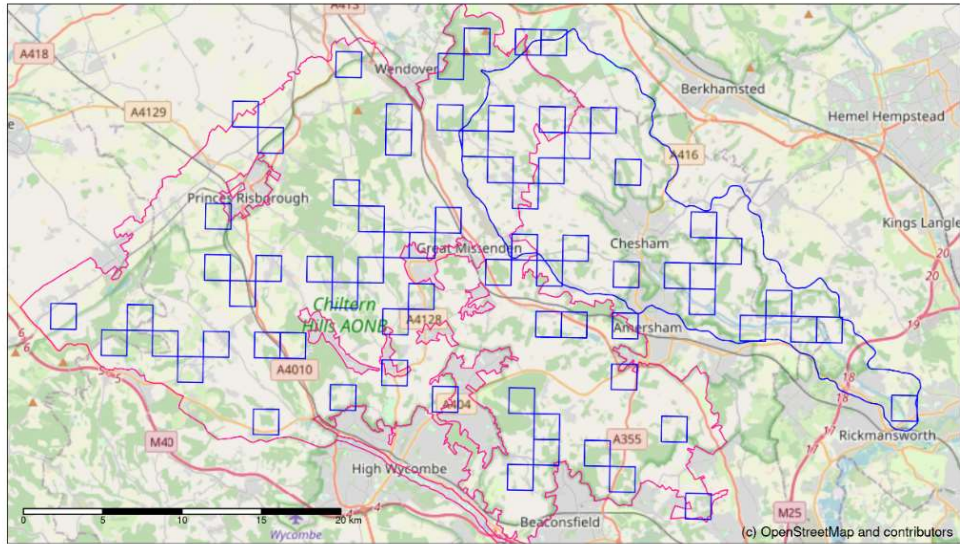

Reed Warbler, 2023

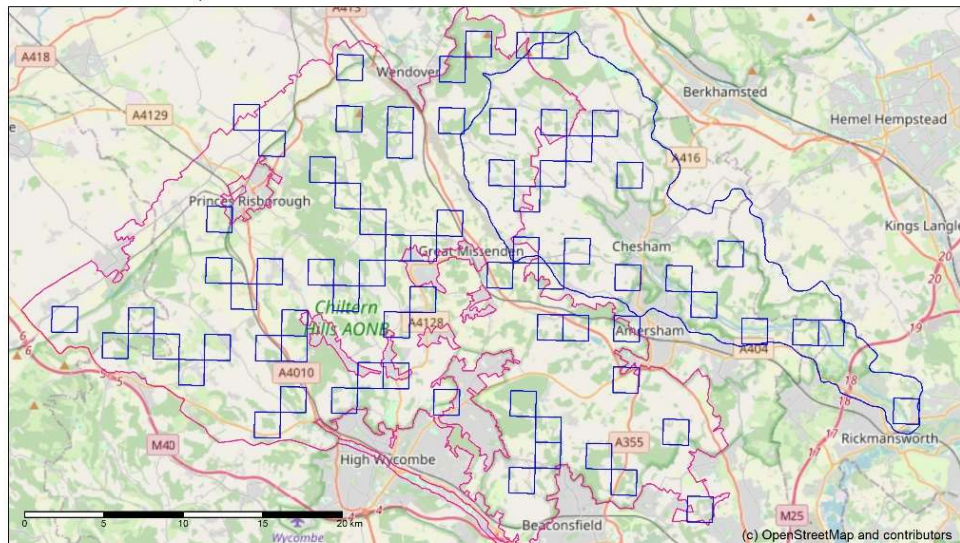

Sedge Warbler, 2021

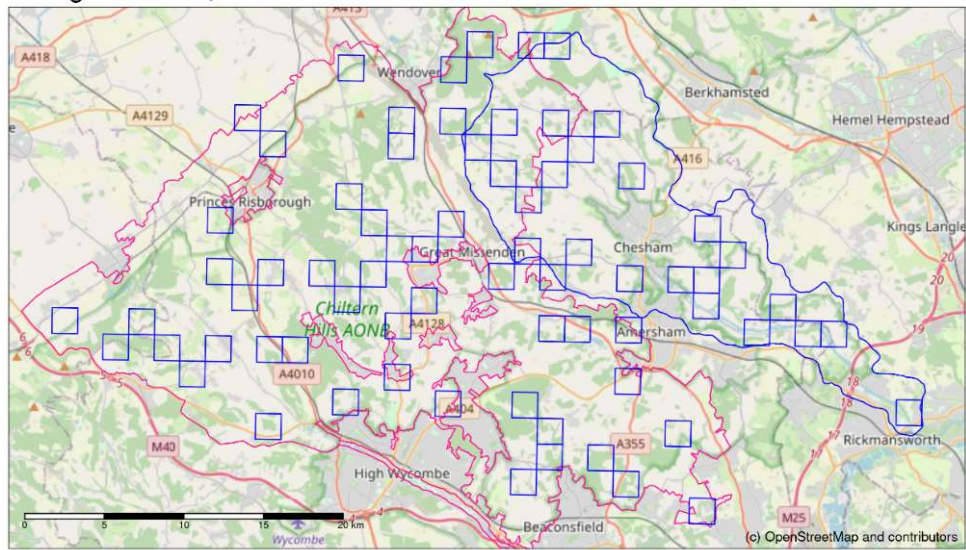

Sedge Warbler, 2022

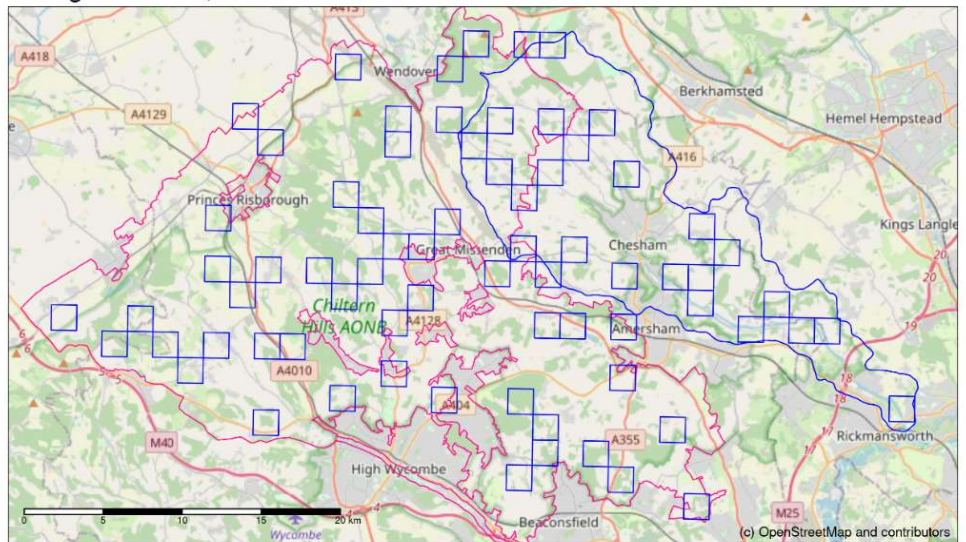

Sedge Warbler, 2023

